

FRONT ELEVATION

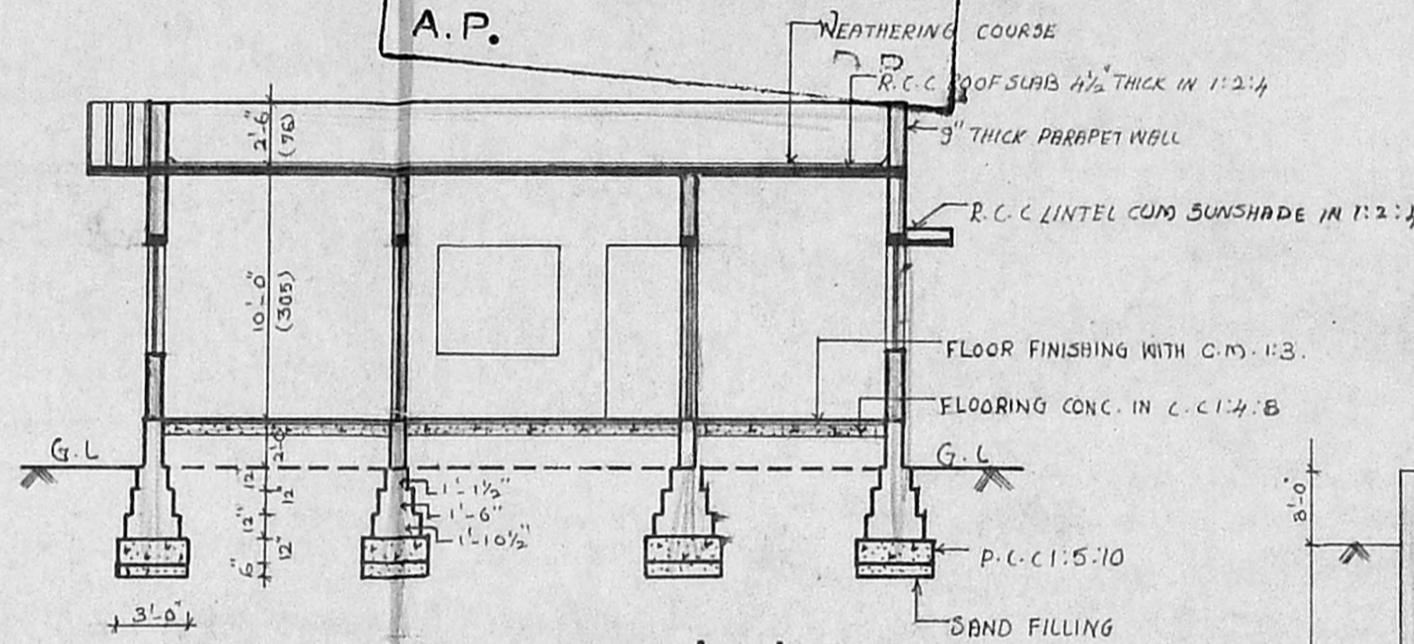

SECTION ON 'AB'

MMDA [A]/PP No. /
 C.No. ... P.L. 1738 / 92
 Assl. ...
 Scrutiny ...
 PART I ...
 PART II ...
 A.P.

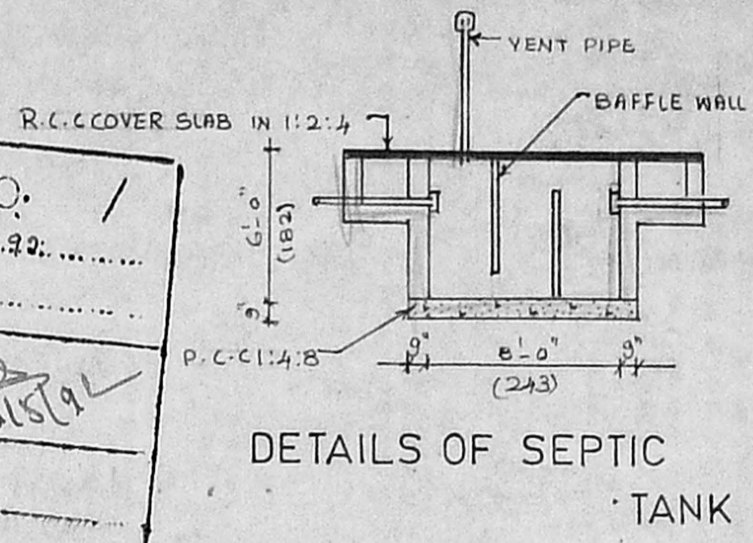

DETAILS OF SEPTIC TANK

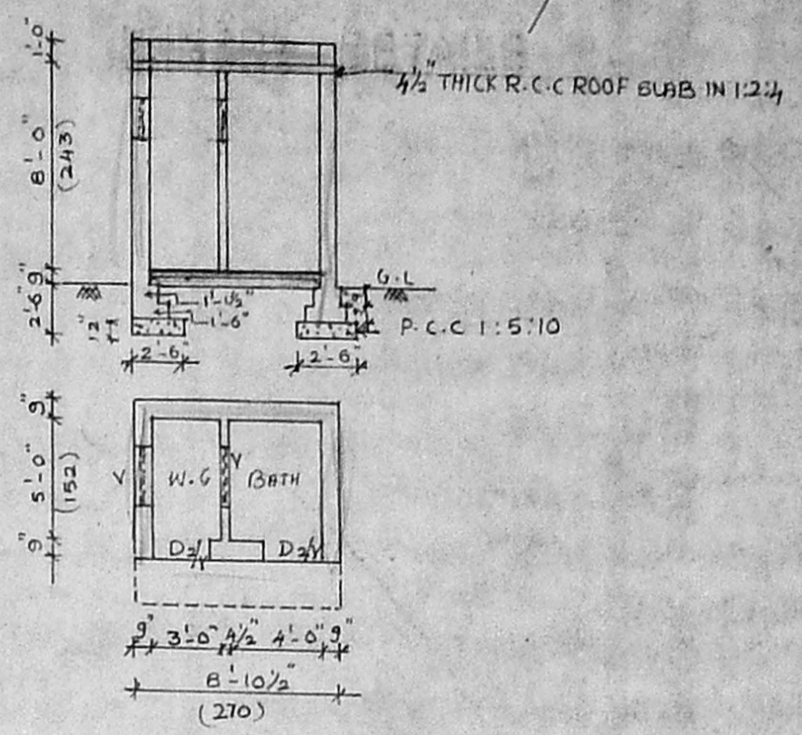

DETAILS OF BATH & W.C.

JOINERY DETAILS

D	FLUSH DOOR	3'-3" x 7'-0"	99 x 213
D ₁	- DO -	3'-0" x 7'-0"	91 x 213
D _{2/3}	PANELLED DOOR	2'-6" x 7'-0"	76 x 213
W	GLAZED WINDOW	5'-0" x 4'-6"	152 x 137
W ₁	- DO -	3'-0" x 4'-6"	91 x 137
V	VENTILATOR	2'-6" x 1'-6"	76 x 45

AREA DETAILS

PLOT AREA	1645 SQ. FT.	171.40 SQ. M.
PLINTH AREA	495 SQ. FT.	45.99 SQ. M.

COLOUR INDEX



PLAN SHOWING THE PROPOSED DWELLING HOUSE AT PLOT NO.4, S.NO.26 PART, POLICHALUR VILLAGE, SAIDAPET TALUK.

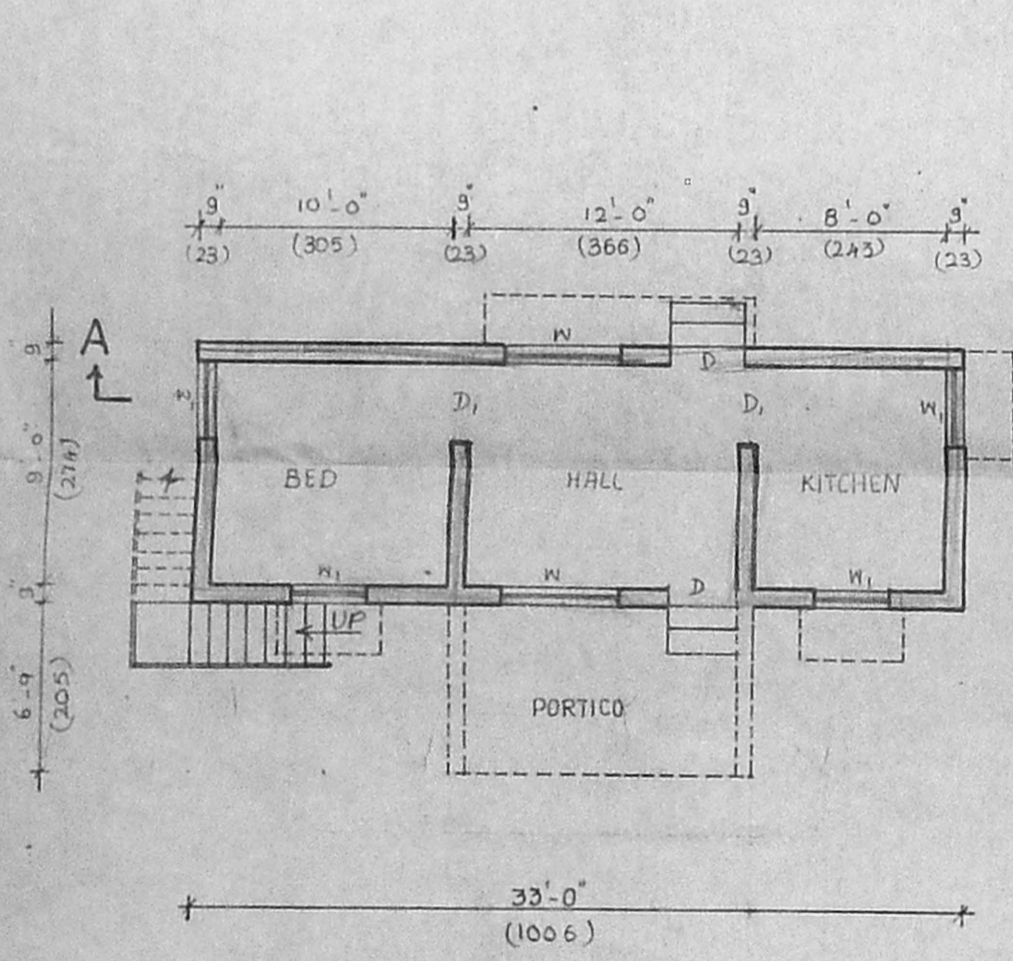

PLAN

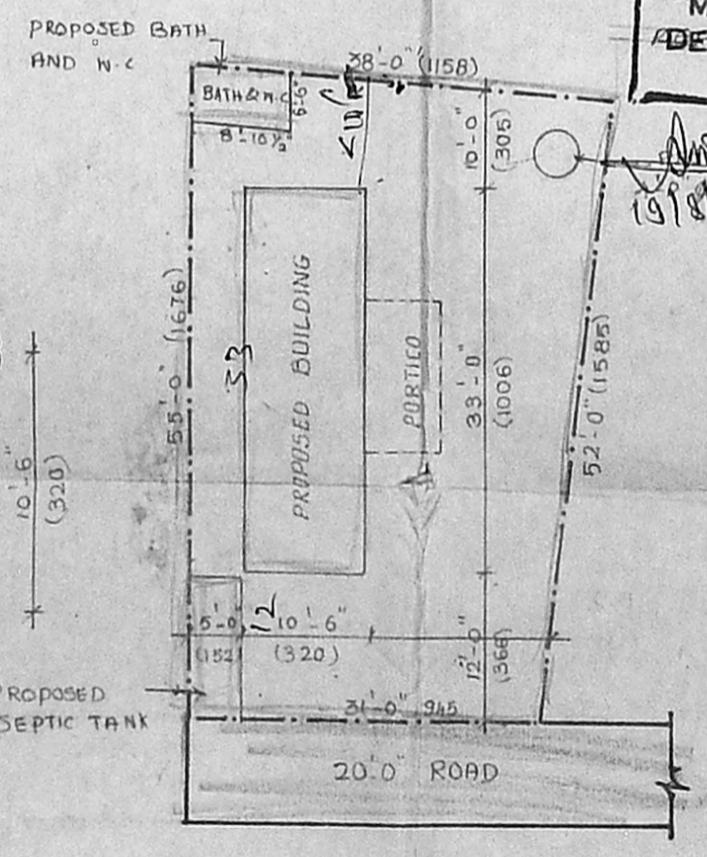

SITE PLAN

SCALE 1" = 16'-0" (OR) 1:200

Planning Permit No. A/1221/92
APPROVED
 SUBJECT TO THE CONDITIONS IN THIS OFFICE LETTER.
 No. 1/19050/92 D. No. 0092
 FOR MEMBER SECRETARY
 MADRAS METROPOLITAN
 DEVELOPMENT AUTHORITY
 MADRAS-5 600 008.



WELL DETAILS

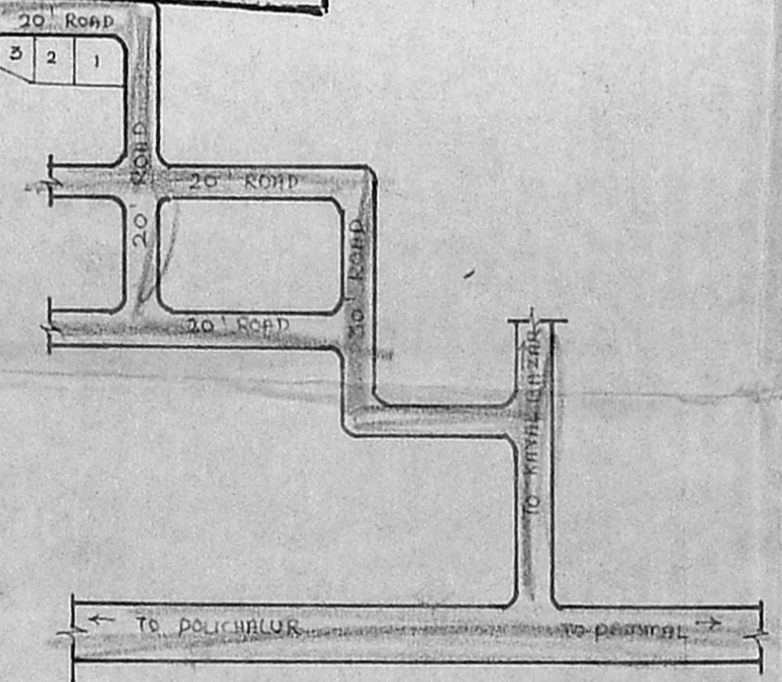

Plot area = $\frac{(52.455)}{2} \times (31.428)$
 $= 1845.22 \text{ sq ft} = 171.65 \text{ m}^2$
 Side area = $(33 \times 10.5) + (3.5 \times 10.5)$
 $= 383.25 \text{ sq ft} = 35.46 \text{ m}^2$
 NOT TO SCALE
 ASS = $\frac{35.44}{181.65} = 0.21$
 $\frac{21.1}{100}$

SCALE 1" = 8'-0" (OR) 1:100 DRAWN BY S.R.

DRG NO. SA 1062/91 DATE 15.3.91

OWNER
 S. Amutha

S. ANANTHACHARI, F.I.R.A.M.I.E.E.,
 Regd. Architect & Engineer, C.A. 75
 Class: I Licensed Surveyor R.A. 25
 CORPORATION OF MADRAS.
 REG. 44, CAR STREET,
 TRIPPLICANE, MADRAS-5.
 OFF. 167, BELLS ROAD,
 CHEPAUK, MADRAS-5.
 ARCHITECT & ENGINEER